

## Mutual Fund Sector Matrix | Trading at 31.7% Discount (Last Week: 31.9% Discount)

Compared to last week, price to NAV (P/NAV) of the mutual fund remained unchanged and stood at 0.68x this week. Weekly return of DSEX stood at -0.2%, while YTD return of DSEX stood at 12.0%. Among the nine fund managers with closed end funds, ICB AMCL had the highest YTD NAV return (18.2%). First Bangladesh Fixed Income Fund (Fund Manager: RACE) was traded at highest discount (49.3%), whereas CAPM IBBL Islamic Mutual Fund (Fund Manager: CAPM) was traded at highest price to NAV (184.7%). In last 52 weeks, IFIL Islamic 1st Mutual Fund (Fund Manager: ICB AMCL) outperformed the market 30 times. LR Global Bangladesh Mutual Fund One had the highest Sharpe ratio.

### Mutual Fund Sector Performance Relative to DSEX (2016 = 100)



### P/NAV - Mutual fund Sector

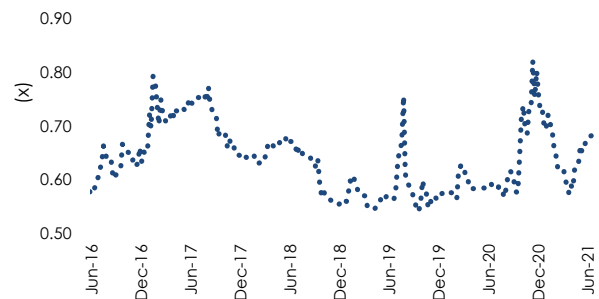

### Fund's Trading at Lowest to Highest P/NAV

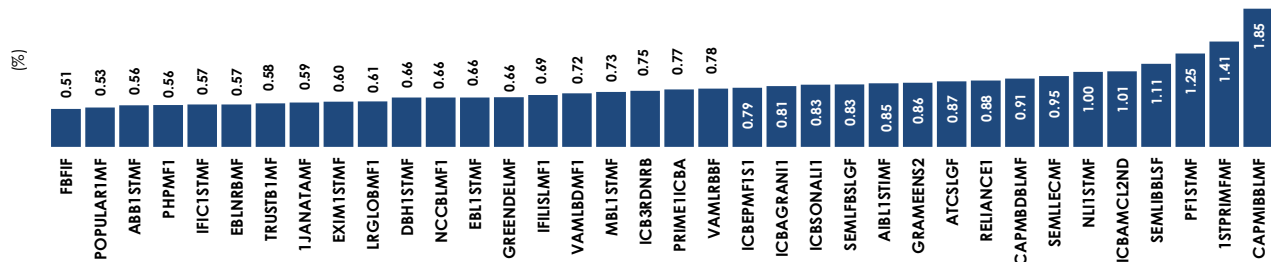

### Number of weeks Mutual Funds have outperformed the market in the last 52 weeks

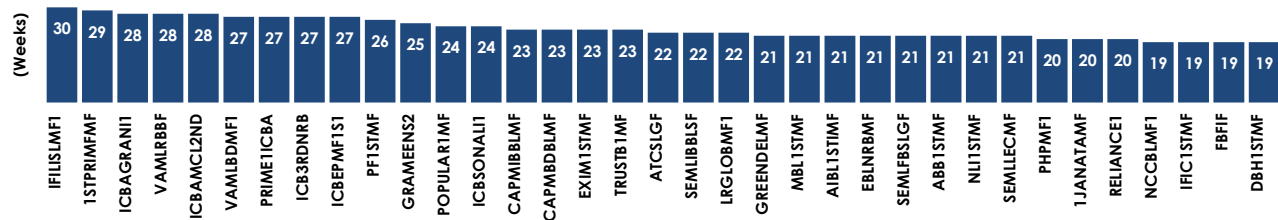

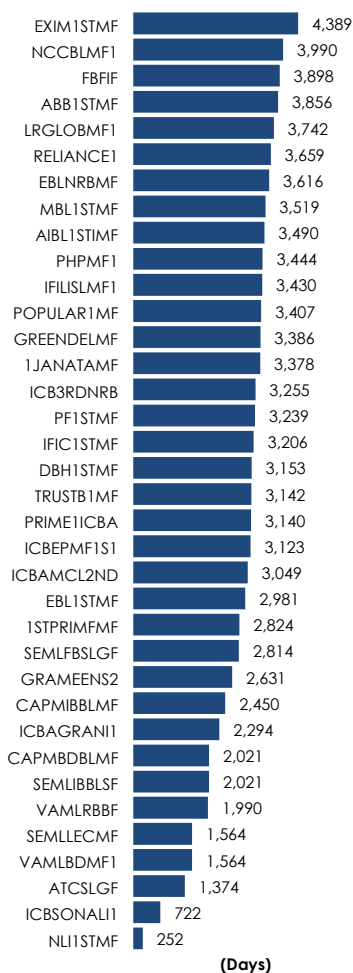
**Proximity to Redemption**

(Days)

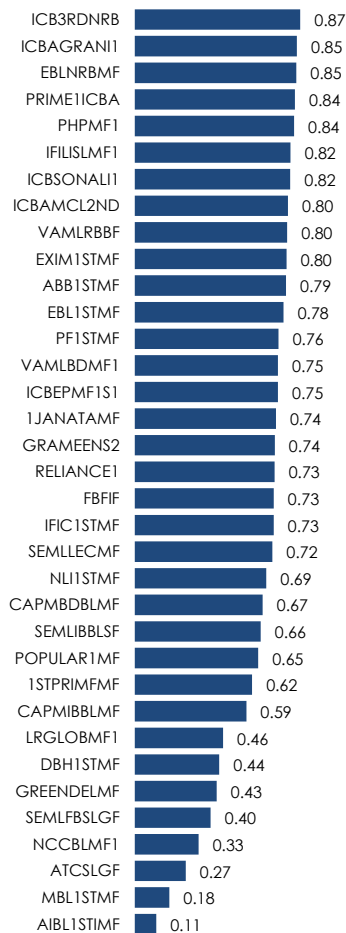
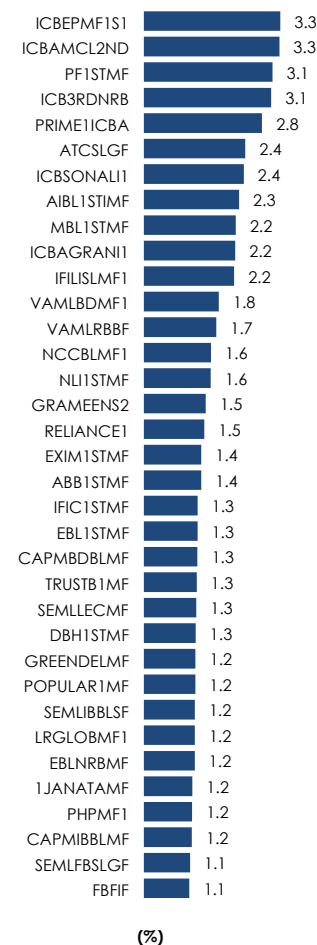
**R-squared**

**Standard Deviation**

(%)

**Asset Managers' Statistics**

| #            | Fund Manager | No. of Funds | AUM* (BDT mn) | AUM (USD mn) | Mkt Cap (BDT mn) | Mkt Cap (USD mn) | Price to NAV (x) | Premium/Discount (%) | Dividend Yield (%) | YTD NAV Return (%) | YTD DSEX Return (%) |
|--------------|--------------|--------------|---------------|--------------|------------------|------------------|------------------|----------------------|--------------------|--------------------|---------------------|
| 1            | ICB AMCL     | 9            | 6,956         | 82           | 5,956            | 70               | 0.86             | (14.4)               | 5.8                | 18.2               | 12.0                |
| 2            | VAML         | 2            | 3,155         | 37           | 2,373            | 28               | 0.75             | (24.8)               | 2.4                | 12.4               | 12.0                |
| 3            | CAPM         | 2            | 1,371         | 16           | 1,989            | 23               | 1.45             | 45.1                 | -                  | 10.2               | 12.0                |
| 4            | VIPB         | 1            | 758           | 9            | 760              | 9                | 1.00             | 0.2                  | 3.3                | 9.7                | 12.0                |
| 5            | AIMS         | 2            | 4,597         | 54           | 3,960            | 47               | 0.86             | (13.9)               | 3.2                | 9.5                | 12.0                |
| 6            | RACE         | 10           | 33,969        | 401          | 18,874           | 223              | 0.56             | (44.4)               | -                  | 9.4                | 12.0                |
| 7            | ASIAN TIGER  | 1            | 763           | 9            | 667              | 8                | 0.87             | (12.6)               | -                  | 9.1                | 12.0                |
| 8            | SEML         | 3            | 2,608         | 31           | 2,549            | 30               | 0.98             | (2.2)                | 0.7                | 7.9                | 12.0                |
| 9            | LR GLOBAL    | 6            | 10,468        | 123          | 7,000            | 83               | 0.67             | (33.1)               | 6.3                | 2.3                | 12.0                |
| <b>Total</b> |              | <b>36</b>    | <b>64,645</b> | <b>762</b>   | <b>44,129</b>    | <b>520</b>       | <b>0.68</b>      | <b>(31.7)</b>        | <b>2.3</b>         | <b>9.2</b>         | <b>12.0</b>         |

\* Asset Under Management \*\* Ranking based on YTD NAV return

**Ranking Based on Different Performance Parameters**

| Rank | Ticker     | NAV Return (%) |
|------|------------|----------------|
| 1    | ICBEPMF1S1 | 3.0            |
| 2    | PF1STMF    | 2.4            |
| 3    | ICBSONALI1 | 2.3            |
| 4    | ICB3RDNRB  | 1.8            |
| 5    | PRIME1ICBA | 1.7            |
| 6    | IFILISLMF1 | 1.6            |
| 7    | ICBAMCL2ND | 1.6            |
| 8    | 1STPRIMFMF | 1.3            |
| 9    | GRAMEENS2  | 0.1            |
| 10   | ICBAGRANI1 | 0.1            |

| Rank | Ticker     | YTD NAV Return (%) |
|------|------------|--------------------|
| 1    | ICBEPMF1S1 | 24.3               |
| 2    | PF1STMF    | 24.3               |
| 3    | ICBAMCL2ND | 20.4               |
| 4    | PRIME1ICBA | 20.4               |
| 5    | ICB3RDNRB  | 20.2               |
| 6    | 1STPRIMFMF | 19.4               |
| 7    | ICBSONALI1 | 17.5               |
| 8    | IFILISLMF1 | 14.7               |
| 9    | VAMLRBBF   | 12.5               |
| 10   | VAMLBDMF1  | 12.2               |

| Rank | Ticker     | Excess Return (%) |
|------|------------|-------------------|
| 1    | ICBEPMF1S1 | 3.1               |
| 2    | PF1STMF    | 2.4               |
| 3    | ICBSONALI1 | 2.3               |
| 4    | ICB3RDNRB  | 1.8               |
| 5    | PRIME1ICBA | 1.7               |
| 6    | IFILISLMF1 | 1.6               |
| 7    | ICBAMCL2ND | 1.6               |
| 8    | 1STPRIMFMF | 1.3               |
| 9    | GRAMEENS2  | 0.4               |
| 10   | POPULAR1MF | 0.2               |

| Rank | Ticker     | Dividend Yield (%) |
|------|------------|--------------------|
| 1    | MBL1STMF   | 14.02              |
| 2    | AIBL1STIMF | 13.46              |
| 3    | NCCBLMF1   | 9.29               |
| 4    | ICB3RDNRB  | 7.35               |
| 5    | ICBEPMF1S1 | 6.76               |
| 6    | PRIME1ICBA | 6.67               |
| 7    | IFILISLMF1 | 6.06               |
| 8    | ICBAGRANI1 | 5.75               |
| 9    | ICBSONALI1 | 5.75               |
| 10   | LRGLOBMF1  | 5.33               |

| Rank | Ticker     | Sharpe Ratio |
|------|------------|--------------|
| 1    | LRGLOBMF1  | 0.46         |
| 2    | CAPMBDBLMF | 0.46         |
| 3    | DBH1STMF   | 0.44         |
| 4    | VAMLRBBF   | 0.43         |
| 5    | CAPMIBBLMF | 0.43         |
| 6    | VAMLBDMF1  | 0.42         |
| 7    | EBLNRBMF   | 0.42         |
| 8    | GREENDELMF | 0.40         |
| 9    | GRAMEENS2  | 0.39         |
| 10   | FBFIF      | 0.39         |

| Rank | Ticker     | Treynor Ratio |
|------|------------|---------------|
| 1    | LRGLOBMF1  | 1.40          |
| 2    | DBH1STMF   | 1.35          |
| 3    | AIBL1STIMF | 1.29          |
| 4    | GREENDELMF | 1.27          |
| 5    | MBL1STMF   | 1.26          |
| 6    | CAPMBDBLMF | 1.16          |
| 7    | CAPMIBBLMF | 1.14          |
| 8    | NCCBLMF1   | 1.14          |
| 9    | VAMLBDMF1  | 1.00          |
| 10   | 1JANATAMF  | 0.98          |

| Rank | Ticker     | Tracking Error (%) |
|------|------------|--------------------|
| 1    | ICBAGRANI1 | 0.85               |
| 2    | VAMLRBBF   | 0.92               |
| 3    | IFILISLMF1 | 0.94               |
| 4    | TRUSTB1MF  | 0.97               |
| 5    | VAMLBDMF1  | 1.02               |
| 6    | EXIM1STMF  | 1.03               |
| 7    | ABB1STMF   | 1.03               |
| 8    | ICBSONALI1 | 1.03               |
| 9    | EBLNRBMF   | 1.04               |
| 10   | GRAMEENS2  | 1.09               |

| Rank | Ticker     | M-squared (%) |
|------|------------|---------------|
| 1    | LRGLOBMF1  | 1.00          |
| 2    | CAPMBDBLMF | 0.99          |
| 3    | DBH1STMF   | 0.95          |
| 4    | VAMLRBBF   | 0.92          |
| 5    | CAPMIBBLMF | 0.92          |
| 6    | VAMLBDMF1  | 0.91          |
| 7    | EBLNRBMF   | 0.90          |
| 8    | GREENDELMF | 0.88          |
| 9    | GRAMEENS2  | 0.85          |
| 10   | IFILISLMF1 | 0.85          |

| Rank | Ticker     | Alpha (%) |
|------|------------|-----------|
| 1    | LRGLOBMF1  | 0.25      |
| 2    | DBH1STMF   | 0.23      |
| 3    | MBL1STMF   | 0.22      |
| 4    | PRIME1ICBA | 0.19      |
| 5    | 1STPRIMFMF | 0.19      |
| 6    | GREENDELMF | 0.19      |
| 7    | CAPMBDBLMF | 0.19      |
| 8    | AIBL1STIMF | 0.19      |
| 9    | NCCBLMF1   | 0.16      |
| 10   | VAMLBDMF1  | 0.16      |

**Closed End Fund's Statistics**

| #  | Ticker     | Fund Manager | Year End | No. of Units (mn) | Paid-up capital (BDT mn) | AUM (BDT mn) | Market Cap (BDT mn) | NAV at Cost (BDT) | NAV at Market (BDT) | NAV at Begin (BDT) | YTD NAV Return (%) | Div. Yield (%) | YTD NAV Total return (%) |
|----|------------|--------------|----------|-------------------|--------------------------|--------------|---------------------|-------------------|---------------------|--------------------|--------------------|----------------|--------------------------|
| 1  | 1JANATAMF  | RACE         | Jun      | 290               | 2,899                    | 3,426        | 2,029               | 11.8              | 11.8                | 10.7               | 10.2               | -              | 10.2                     |
| 2  | 1STPRIMFMF | ICB AMCL     | Dec      | 20                | 200                      | 274          | 386                 | 18.1              | 13.7                | 11.5               | 19.4               | 4.1            | 26.4                     |
| 3  | ABB1STMF   | RACE         | Jun      | 239               | 2,391                    | 2,834        | 1,578               | 11.9              | 11.9                | 11.0               | 8.1                | -              | 8.1                      |
| 4  | AIBL1STMF  | LR GLOBAL    | Mar      | 100               | 1,000                    | 1,073        | 910                 | 10.1              | 10.7                | 11.5               | (6.6)              | 13.5           | 4.1                      |
| 5  | ATCSLGF    | ASIAN TIGER  | Jun      | 62                | 618                      | 763          | 667                 | 12.0              | 12.4                | 11.3               | 9.1                | -              | 9.1                      |
| 6  | EBL1STMF   | RACE         | Jun      | 145               | 1,448                    | 1,686        | 1,115               | 11.7              | 11.6                | 10.7               | 9.0                | -              | 9.0                      |
| 7  | EBLNRBMF   | RACE         | Jun      | 224               | 2,243                    | 2,726        | 1,547               | 11.2              | 12.2                | 10.9               | 11.3               | -              | 11.3                     |
| 8  | EXIM1STMF  | RACE         | Jun      | 143               | 1,433                    | 1,707        | 1,031               | 11.4              | 11.9                | 10.8               | 10.7               | -              | 10.7                     |
| 9  | FBFIF      | RACE         | Jun      | 776               | 7,761                    | 9,036        | 4,579               | 11.1              | 11.6                | 10.6               | 9.5                | -              | 9.5                      |
| 10 | GRAMEENS2  | AIMS         | Jun      | 182               | 1,824                    | 3,729        | 3,192               | 11.5              | 20.4                | 18.7               | 9.3                | 4.0            | 13.1                     |
| 11 | ICB3RDNRB  | ICB AMCL     | Jun      | 100               | 1,000                    | 906          | 680                 | 11.9              | 9.1                 | 7.5                | 20.2               | 7.4            | 26.8                     |
| 12 | ICBAMCL2ND | ICB AMCL     | Jun      | 50                | 500                      | 510          | 515                 | 13.7              | 10.2                | 8.5                | 20.4               | 5.0            | 26.3                     |
| 13 | ICBEPMF1S1 | ICB AMCL     | Jun      | 75                | 750                      | 694          | 548                 | 12.0              | 9.3                 | 7.4                | 24.3               | 6.8            | 31.0                     |
| 14 | ICBSONALI1 | ICB AMCL     | Jun      | 100               | 1,000                    | 1,037        | 860                 | 11.9              | 10.4                | 8.8                | 17.5               | 5.7            | 23.2                     |
| 15 | IFIC1STMF  | RACE         | Jun      | 182               | 1,822                    | 2,092        | 1,184               | 11.4              | 11.5                | 10.6               | 8.2                | -              | 8.2                      |
| 16 | IFILISLMF1 | ICB AMCL     | Jun      | 100               | 1,000                    | 921          | 640                 | 11.0              | 9.2                 | 8.0                | 14.7               | 6.1            | 19.7                     |
| 17 | LRGLOBMF1  | LR GLOBAL    | Sep      | 311               | 3,111                    | 3,830        | 2,333               | 11.2              | 12.3                | 11.6               | 6.2                | 5.3            | 9.6                      |
| 18 | MBL1STMF   | LR GLOBAL    | Mar      | 100               | 1,000                    | 1,118        | 820                 | 10.1              | 11.2                | 11.6               | (3.5)              | 14.0           | 6.4                      |
| 19 | NCCBLMF1   | LR GLOBAL    | Dec      | 109               | 1,085                    | 1,280        | 846                 | 10.6              | 11.8                | 11.8               | (0.1)              | 9.3            | 6.0                      |
| 20 | NLI1STMF   | VIPB         | Jun      | 50                | 503                      | 758          | 760                 | 13.8              | 15.1                | 13.7               | 9.7                | 3.3            | 13.4                     |
| 21 | PF1STMF    | ICB AMCL     | Jun      | 60                | 600                      | 573          | 714                 | 12.1              | 9.5                 | 7.7                | 24.3               | 4.1            | 30.8                     |
| 22 | PHPMF1     | RACE         | Jun      | 282               | 2,819                    | 3,325        | 1,860               | 11.3              | 11.8                | 10.7               | 9.9                | -              | 9.9                      |
| 23 | POPULAR1MF | RACE         | Jun      | 299               | 2,991                    | 3,528        | 1,854               | 11.6              | 11.8                | 10.8               | 9.7                | -              | 9.7                      |
| 24 | PRIME1ICBA | ICB AMCL     | Jun      | 100               | 1,000                    | 989          | 760                 | 12.2              | 9.9                 | 8.2                | 20.4               | 6.7            | 26.5                     |
| 25 | RELIANCE1  | AIMS         | Jun      | 61                | 605                      | 868          | 768                 | 11.6              | 14.4                | 13.0               | 10.4               | -              | 10.4                     |
| 26 | SEMLLECMF  | SEML         | Jun      | 50                | 500                      | 587          | 555                 | 12.6              | 11.7                | 10.7               | 9.9                | -              | 9.9                      |
| 27 | TRUSTB1MF  | RACE         | Jun      | 304               | 3,036                    | 3,610        | 2,095               | 11.7              | 11.9                | 11.1               | 7.5                | -              | 7.5                      |
| 28 | VAMLBDMF1  | VAML         | Sep      | 104               | 1,043                    | 1,340        | 960                 | 11.8              | 12.8                | 11.4               | 12.2               | 3.3            | 14.9                     |
| 29 | VAMLRBBF   | VAML         | Dec      | 159               | 1,587                    | 1,815        | 1,413               | 11.1              | 11.4                | 10.2               | 12.5               | 1.8            | 14.0                     |
| 30 | CAPMBDBLMF | CAPM         | Jun      | 50                | 501                      | 582          | 531                 | 11.8              | 11.6                | 10.5               | 10.8               | -              | 10.8                     |
| 31 | SEMLIBLSF  | SEML         | Jun      | 100               | 1,000                    | 1,127        | 1,250               | 11.9              | 11.3                | 10.6               | 6.6                | -              | 6.6                      |
| 32 | ICBAGRANI1 | ICB AMCL     | Jun      | 98                | 982                      | 1,053        | 854                 | 11.4              | 10.7                | 9.7                | 10.7               | 5.7            | 15.9                     |
| 33 | CAPMIBBLMF | CAPM         | Jun      | 67                | 669                      | 789          | 1,457               | 11.5              | 11.8                | 10.8               | 9.8                | -              | 9.8                      |
| 34 | SEMLFBSLGF | SEML         | Jun      | 73                | 729                      | 894          | 744                 | 12.1              | 12.3                | 11.3               | 8.2                | 2.5            | 10.4                     |
| 35 | DBH1STMF   | LR GLOBAL    | Jun      | 120               | 1,200                    | 1,422        | 936                 | 11.1              | 11.9                | 11.3               | 4.5                | -              | 4.5                      |
| 36 | GREENDELMF | LR GLOBAL    | Jun      | 150               | 1,500                    | 1,743        | 1,155               | 11.1              | 11.6                | 11.2               | 4.2                | -              | 4.2                      |

**Closed End Fund's Statistics**

| #  | Ticker      | Fund Manager | Cash Div (%) FY21 | Cash Div (%) FY20 | Cash Div (%) FY19 | Beta | Sharpe Ratio | Treynor Ratio | Information Ratio (%) | Alpha (%) | 52-week total return (%) | Initial Trading Date | Redemption Date |
|----|-------------|--------------|-------------------|-------------------|-------------------|------|--------------|---------------|-----------------------|-----------|--------------------------|----------------------|-----------------|
| 1  | 1JANATAMF   | RACE         | -                 | -                 | 3.0               | 0.43 | 0.36         | 0.98          | (0.31)                | 0.03      | 26.8                     | 20/Sep/10            | 19/Sep/30       |
| 2  | 1STPRIMFMF  | ICB AMCL     | -                 | 8.0               | 7.0               | 1.37 | 0.36         | 0.97          | 0.57                  | 0.19      | 96.8                     | 17/Mar/09            | 14/Mar/29       |
| 3  | ABB1STMF    | RACE         | -                 | -                 | 3.0               | 0.60 | 0.35         | 0.80          | (0.30)                | 0.01      | 31.0                     | 29/Jan/12            | 10/Jan/32       |
| 4  | AIBL1STMF   | LR GLOBAL    | 12.3              | -                 | 8.0               | 0.38 | 0.21         | 1.29          | (0.12)                | 0.19      | 29.8                     | 10/Jan/11            | 09/Jan/31       |
| 5  | ATCSLGF     | ASIAN TIGER  | -                 | -                 | 7.5               | 0.62 | 0.16         | 0.63          | (0.18)                | (0.10)    | 23.3                     | 31/Mar/15            | 25/Mar/25       |
| 6  | EBL1STMF    | RACE         | -                 | -                 | 3.0               | 0.56 | 0.33         | 0.76          | (0.34)                | (0.02)    | 27.0                     | 19/Aug/09            | 18/Aug/29       |
| 7  | EBLNRBMF    | RACE         | -                 | -                 | 3.0               | 0.55 | 0.42         | 0.93          | (0.27)                | 0.08      | 33.0                     | 23/May/11            | 15/May/31       |
| 8  | EXIM1STMF   | RACE         | -                 | -                 | 3.5               | 0.60 | 0.34         | 0.77          | (0.32)                | (0.01)    | 29.8                     | 16/Jul/13            | 26/Jun/33       |
| 9  | FBFIF       | RACE         | -                 | -                 | 3.0               | 0.46 | 0.39         | 0.93          | (0.29)                | 0.07      | 27.4                     | 19/Mar/12            | 21/Feb/32       |
| 10 | GRAMEENS2   | AIMS         | -                 | 7.0               | 9.0               | 0.62 | 0.39         | 0.94          | (0.19)                | 0.09      | 38.1                     | 02/Sep/08            | 02/Sep/28       |
| 11 | ICB3RDNRB   | ICB AMCL     | -                 | 5.0               | 4.0               | 1.35 | 0.36         | 0.82          | 0.86                  | (0.02)    | 76.7                     | 24/May/10            | 19/May/30       |
| 12 | ICBAMCL2ND  | ICB AMCL     | -                 | 5.0               | 6.0               | 1.38 | 0.33         | 0.79          | 0.69                  | (0.05)    | 75.6                     | 28/Oct/09            | 25/Oct/29       |
| 13 | ICBEPMF1S1  | ICB AMCL     | -                 | 5.0               | 4.5               | 1.34 | 0.35         | 0.86          | 0.67                  | 0.04      | 80.7                     | 18/Jan/10            | 07/Jan/30       |
| 14 | ICBSONALI1  | ICB AMCL     | -                 | 5.0               | 6.0               | 1.02 | 0.37         | 0.87          | 0.91                  | 0.04      | 60.3                     | 12/Jun/13            | 12/Jun/23       |
| 15 | IFIC1STMF   | RACE         | -                 | -                 | 3.0               | 0.54 | 0.36         | 0.86          | (0.29)                | 0.04      | 29.6                     | 01/Apr/10            | 31/Mar/30       |
| 16 | IFILISLMF1  | ICB AMCL     | -                 | 4.0               | 6.0               | 0.93 | 0.38         | 0.89          | 0.93                  | 0.06      | 55.1                     | 22/Nov/10            | 10/Nov/30       |
| 17 | LRGLOBMF1   | LR GLOBAL    | -                 | 4.0               | 4.0               | 0.41 | 0.46         | 1.40          | (0.15)                | 0.25      | 37.1                     | 19/Sep/11            | 18/Sep/31       |
| 18 | MBL1STMF    | LR GLOBAL    | 11.5              | -                 | 8.0               | 0.46 | 0.26         | 1.26          | (0.09)                | 0.22      | 36.7                     | 08/Feb/11            | 07/Feb/31       |
| 19 | NCCBLMF1    | LR GLOBAL    | -                 | 7.3               | 6.0               | 0.46 | 0.32         | 1.14          | (0.16)                | 0.16      | 33.1                     | 24/May/12            | 23/May/32       |
| 20 | NLI1STMF    | VIPB         | -                 | 5.0               | 13.0              | 0.65 | 0.38         | 0.94          | (0.16)                | 0.10      | 40.0                     | 27/Feb/12            | 27/Feb/22       |
| 21 | PF1STMF     | ICB AMCL     | -                 | 5.0               | 5.0               | 1.27 | 0.35         | 0.86          | 0.69                  | 0.03      | 75.3                     | 09/May/10            | 03/May/30       |
| 22 | PHPMF1      | RACE         | -                 | -                 | 3.0               | 0.52 | 0.38         | 0.86          | (0.32)                | 0.03      | 28.5                     | 29/Nov/10            | 24/Nov/30       |
| 23 | POPULAR1MF  | RACE         | -                 | -                 | 3.0               | 0.49 | 0.34         | 0.87          | (0.29)                | 0.04      | 27.0                     | 19/Oct/10            | 18/Oct/30       |
| 24 | PRIME1ICBA  | ICB AMCL     | -                 | 5.0               | 6.0               | 1.23 | 0.37         | 0.87          | 0.90                  | 0.19      | 74.0                     | 02/Feb/10            | 24/Jan/30       |
| 25 | RELIANCE1   | AIMS         | -                 | -                 | 10.0              | 0.61 | 0.37         | 0.89          | (0.23)                | 0.06      | 34.8                     | 07/Jul/11            | 27/Jun/31       |
| 26 | SEMLLECMF   | SEML         | -                 | -                 | 5.0               | 0.52 | 0.39         | 0.93          | (0.26)                | 0.07      | 31.3                     | 14/Jan/16            | 01/Oct/25       |
| 27 | TRUSTB1MF   | RACE         | -                 | -                 | 3.5               | 0.58 | 0.34         | 0.75          | (0.37)                | (0.03)    | 27.7                     | 27/Jan/10            | 26/Jan/30       |
| 28 | VAMLBDMF1   | VAML         | -                 | 3.0               | 0.0               | 0.76 | 0.42         | 1.00          | (0.03)                | 0.16      | 50.9                     | 17/Jan/16            | 01/Oct/25       |
| 29 | VAMLRBBF    | VAML         | -                 | 1.6               | 5.0               | 0.76 | 0.43         | 0.98          | (0.05)                | 0.14      | 49.5                     | 05/Dec/16            | 01/Dec/26       |
| 30 | CAPMBDBLMF  | CAPM         | -                 | -                 | 5.0               | 0.52 | 0.46         | 1.16          | (0.16)                | 0.19      | 38.9                     | 12/Jan/17            | 01/Jan/27       |
| 31 | SEMLIBLSF   | SEML         | -                 | -                 | 5.0               | 0.49 | 0.34         | 0.85          | (0.30)                | 0.03      | 26.5                     | 12/Feb/17            | 01/Jan/27       |
| 32 | ICBAGRANI1  | ICB AMCL     | -                 | 5.0               | 5.0               | 0.96 | 0.34         | 0.79          | (0.05)                | 0.10      | 49.4                     | 08/Oct/17            | 01/Oct/27       |
| 33 | CAPMIBBLMF  | CAPM         | -                 | -                 | 8.0               | 0.43 | 0.43         | 1.14          | (0.22)                | 0.15      | 31.7                     | 05/Mar/18            | 05/Mar/28       |
| 34 | SEMLFBSLGF  | SEML         | -                 | 2.5               | 5.0               | 0.34 | 0.30         | 0.96          | (0.29)                | 0.06      | 21.0                     | 04/Mar/19            | 04/Mar/29       |
| 35 | DBH1STMF    | LR GLOBAL    | -                 | -                 | 8.0               | 0.41 | 0.44         | 1.35          | (0.16)                | 0.23      | 35.7                     | 07/Feb/10            | 06/Feb/30       |
| 36 | GREENDEL MF | LR GLOBAL    | -                 | -                 | 8.0               | 0.40 | 0.40         | 1.27          | (0.19)                | 0.19      | 32.5                     | 28/Sep/10            | 27/Sep/30       |

**Closed End Fund's Statistics**

| #  | Ticker     | Fund Manager | Share Holding as on | Sponsor/ Director holding (%) | Govt. Holding (%) | Institutional holding (%) | Foreign holding (%) | Public holding (%) | Free float (%) |
|----|------------|--------------|---------------------|-------------------------------|-------------------|---------------------------|---------------------|--------------------|----------------|
| 1  | 1JANATAMF  | RACE         | 30-Apr-21           | 25.0                          | 0.0               | 43.3                      | 0.0                 | 31.7               | 75.0           |
| 2  | 1STPRIMFMF | ICB AMCL     | 30-Apr-21           | 2.0                           | 0.0               | 16.0                      | 0.0                 | 82.0               | 98.0           |
| 3  | ABB1STMF   | RACE         | 30-Apr-21           | 17.6                          | 0.0               | 28.5                      | 0.0                 | 54.0               | 82.4           |
| 4  | AIBL1STMF  | LR GLOBAL    | 30-Apr-21           | 10.0                          | 0.0               | 68.0                      | 0.0                 | 22.0               | 90.0           |
| 5  | ATCSLGF    | ASIAN TIGER  | 31-Mar-21           | 27.3                          | 0.0               | 32.5                      | 0.0                 | 40.2               | 72.7           |
| 6  | EBL1STMF   | RACE         | 30-Apr-21           | 1.4                           | 0.0               | 65.2                      | 0.0                 | 33.5               | 98.6           |
| 7  | EBLNRBMF   | RACE         | 30-Apr-21           | 8.9                           | 0.0               | 65.1                      | 0.0                 | 26.0               | 91.1           |
| 8  | EXIM1STMF  | RACE         | 30-Apr-21           | 22.0                          | 0.0               | 35.4                      | 0.0                 | 42.6               | 78.0           |
| 9  | FBFIF      | RACE         | 30-Apr-21           | 54.0                          | 0.0               | 29.3                      | 0.0                 | 16.7               | 46.0           |
| 10 | GRAMEENS2  | AIMS         | 30-Apr-21           | 20.5                          | 0.0               | 50.8                      | 0.0                 | 28.7               | 79.5           |
| 11 | ICB3RDNRB  | ICB AMCL     | 30-Apr-21           | 10.0                          | 0.0               | 43.3                      | 0.1                 | 46.6               | 90.0           |
| 12 | ICBAMCL2ND | ICB AMCL     | 30-Apr-21           | 0.0                           | 0.0               | 54.9                      | 0.1                 | 45.0               | 100.0          |
| 13 | ICBEPMF1S1 | ICB AMCL     | 30-Apr-21           | 10.0                          | 0.0               | 35.7                      | 0.1                 | 54.3               | 90.0           |
| 14 | ICBSONALI1 | ICB AMCL     | 30-Apr-21           | 25.0                          | 0.0               | 66.9                      | 0.0                 | 8.1                | 75.0           |
| 15 | IFIC1STMF  | RACE         | 30-Apr-21           | 20.8                          | 0.0               | 32.2                      | 0.0                 | 47.0               | 79.2           |
| 16 | IFILISLMF1 | ICB AMCL     | 30-Apr-21           | 1.0                           | 0.0               | 58.2                      | 0.0                 | 40.8               | 99.0           |
| 17 | LRGLOBMF1  | LR GLOBAL    | 30-Apr-21           | 15.1                          | 0.0               | 65.8                      | 6.3                 | 12.8               | 84.9           |
| 18 | MBL1STMF   | LR GLOBAL    | 30-Apr-21           | 10.0                          | 0.0               | 60.8                      | 5.8                 | 23.4               | 90.0           |
| 19 | NCCBLMF1   | LR GLOBAL    | 30-Apr-21           | 15.0                          | 0.0               | 60.5                      | 0.0                 | 24.5               | 85.0           |
| 20 | NLI1STMF   | VIPB         | 30-Apr-21           | 32.8                          | 0.0               | 34.7                      | 0.0                 | 32.5               | 67.2           |
| 21 | PF1STMF    | ICB AMCL     | 30-Apr-21           | 33.3                          | 0.0               | 14.2                      | 0.1                 | 52.4               | 66.7           |
| 22 | PHPMF1     | RACE         | 30-Apr-21           | 10.3                          | 0.0               | 61.1                      | 0.0                 | 28.6               | 89.7           |
| 23 | POPULAR1MF | RACE         | 30-Apr-21           | 10.0                          | 0.0               | 38.2                      | 0.0                 | 51.8               | 90.0           |
| 24 | PRIME1ICBA | ICB AMCL     | 30-Apr-21           | 20.0                          | 0.0               | 56.1                      | 0.0                 | 23.9               | 80.0           |
| 25 | RELIANCE1  | AIMS         | 30-Apr-21           | 20.0                          | 0.0               | 29.8                      | 0.9                 | 49.3               | 80.0           |
| 26 | SEMLLECMF  | SEML         | 30-Apr-21           | 10.0                          | 0.0               | 19.9                      | 0.0                 | 70.1               | 90.0           |
| 27 | TRUSTB1MF  | RACE         | 30-Apr-21           | 1.5                           | 0.0               | 42.7                      | 0.0                 | 55.8               | 98.5           |
| 28 | VAMLBDMF1  | VAML         | 30-Apr-21           | 8.2                           | 0.0               | 78.4                      | 0.0                 | 13.5               | 91.9           |
| 29 | VAMLRBBF   | VAML         | 30-Apr-21           | 25.2                          | 0.0               | 63.5                      | 0.0                 | 11.3               | 74.8           |
| 30 | CAPMBDBLMF | CAPM         | 30-Apr-21           | 19.9                          | 0.0               | 28.8                      | 0.0                 | 51.3               | 80.1           |
| 31 | SEMLIBLSF  | SEML         | 30-Apr-21           | 50.0                          | 0.0               | 29.5                      | 0.0                 | 20.5               | 50.0           |
| 32 | ICBAGRANI1 | ICB AMCL     | 30-Apr-21           | 50.9                          | 0.0               | 39.2                      | 0.0                 | 9.9                | 49.1           |
| 33 | CAPMIBBLMF | CAPM         | 30-Apr-21           | 74.0                          | 0.0               | 2.4                       | 0.0                 | 23.5               | 26.0           |
| 34 | SEMLFBSLGF | SEML         | 30-Apr-21           | 14.4                          | 0.0               | 39.2                      | 0.0                 | 46.4               | 85.6           |
| 35 | DBH1STMF   | LR GLOBAL    | 30-Apr-21           | 16.7                          | 0.0               | 37.2                      | 11.3                | 34.9               | 83.3           |
| 36 | GREENDELMF | LR GLOBAL    | 30-Apr-21           | 8.3                           | 0.0               | 39.9                      | 8.7                 | 43.1               | 91.7           |

Last 52 week Return performance (NAV at Market Return v DSEX)

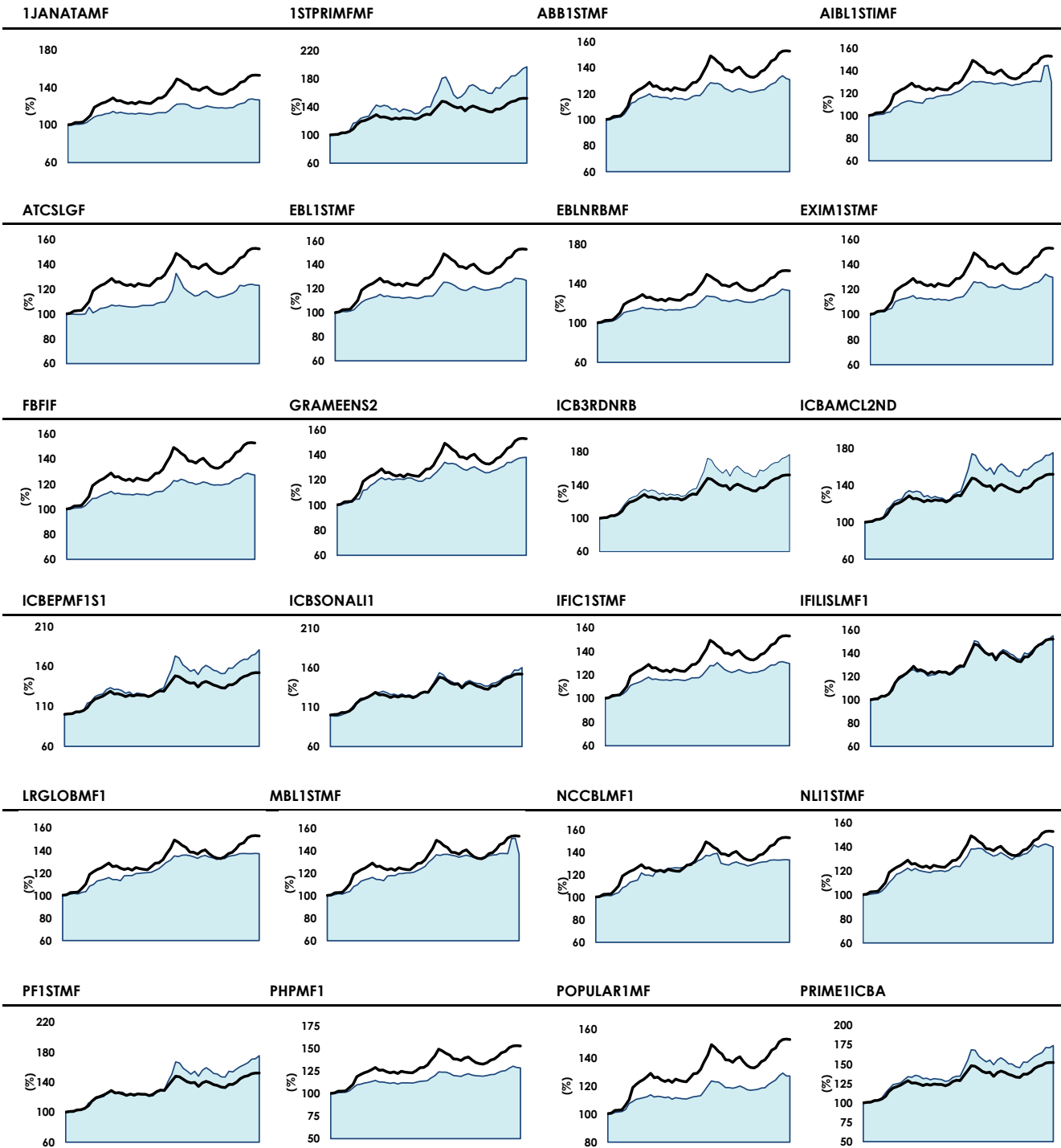

■ Mutual Fund — DSEX

Last 52 week Return performance (NAV at Market Return v DSEX)

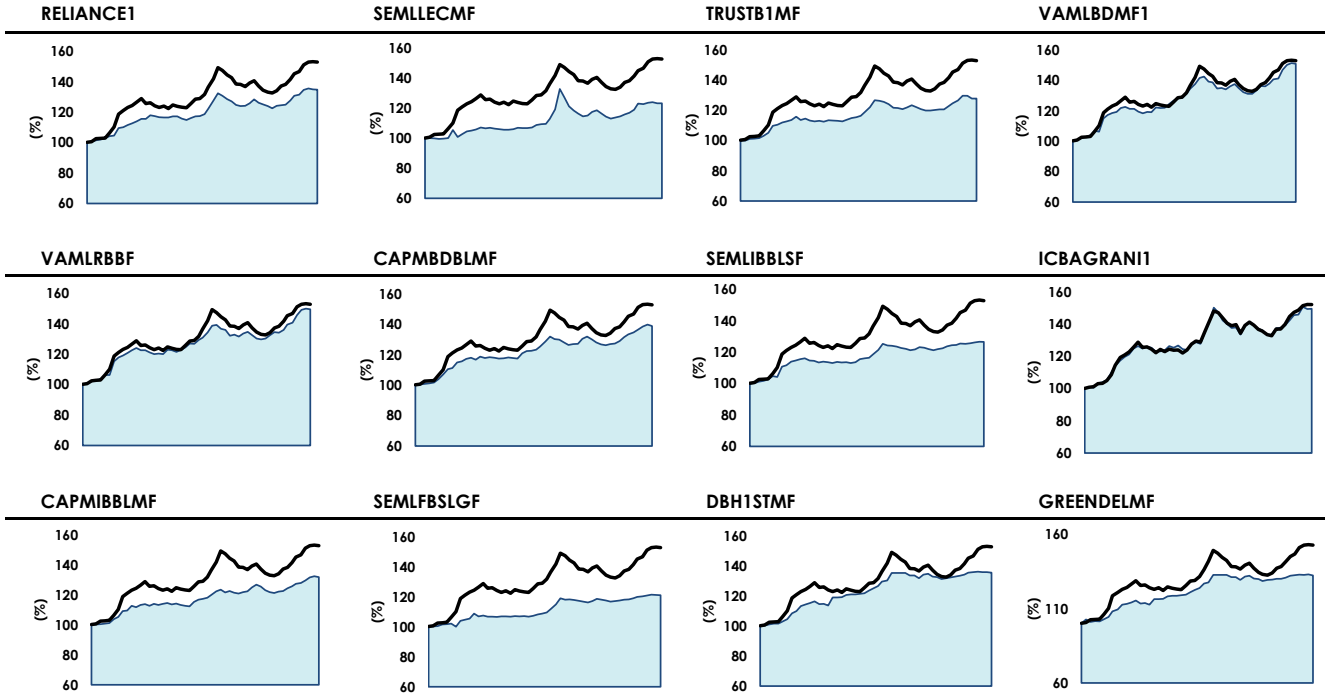



Last 52 week P/NAV

1JANATAMF

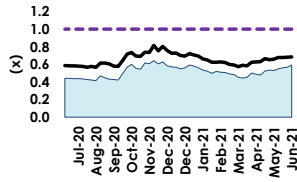

1STPRIMFMF



ABB1STMF



ABL1STMF

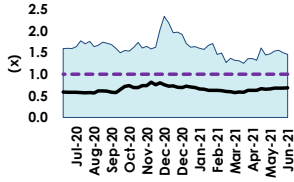
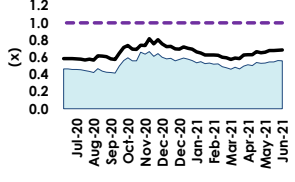
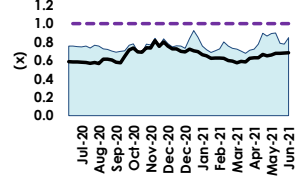

ATCSLGF

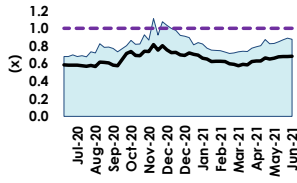

EBL1STMF

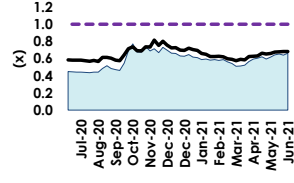

EBLNRBMF

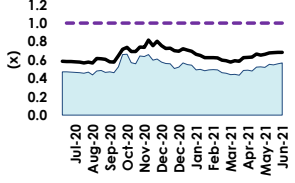

EXIM1STMF

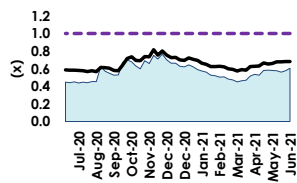

FBFIF

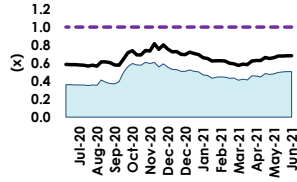

GRAMEENS2

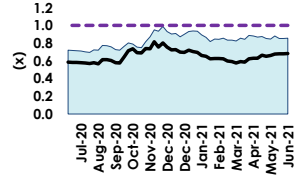

ICB3RDNRB

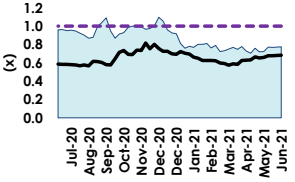

ICBAMCL2ND

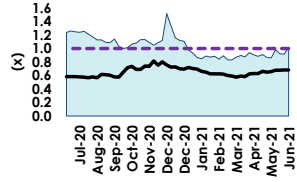

ICBPMF1S1

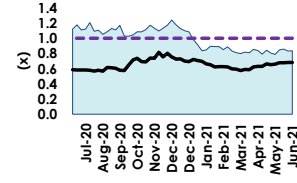

ICBSONALI1

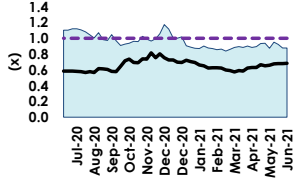

ICBAGRANI1

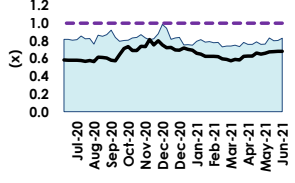

PRIME1ICBA

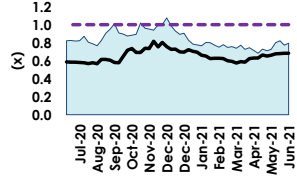

IFIC1STMF

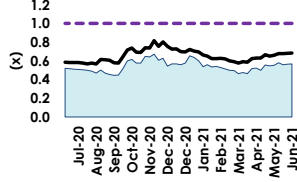

IFILISLMF1

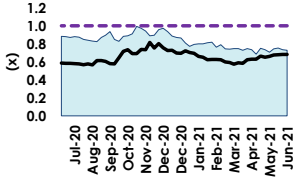

LRGLOBMF1

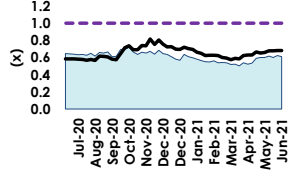

MBL1STMF

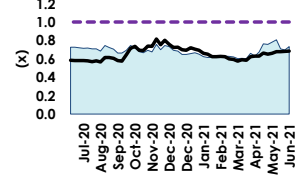

NCCBLMF1

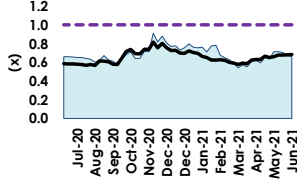

NLI1STMF

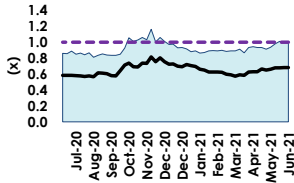

PF1STMF

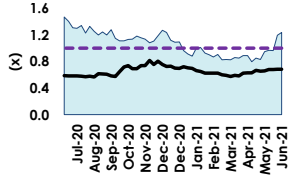

PHPMF1

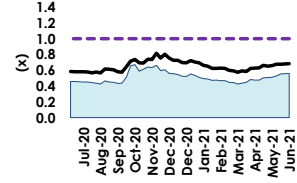

Last 52 week P/NAV

POPULAR1MF

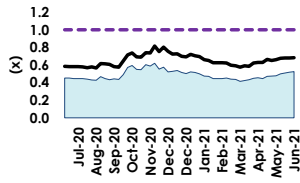

RELIANCE1

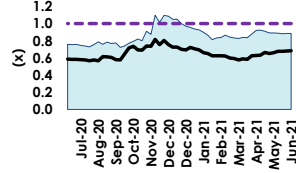

SEMILLECMF

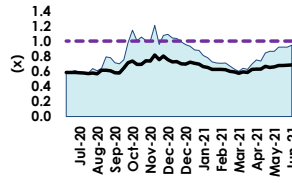

SEMLIBLSF

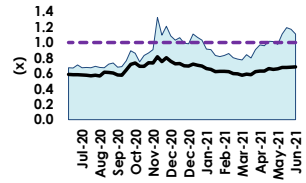

TRUSTB1MF

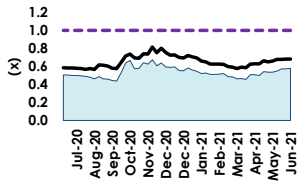

VAMLBDMF1

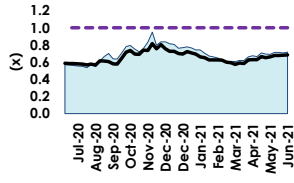

VAMLRBBF

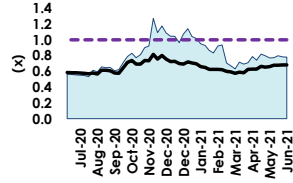

CAPMBDBLMF

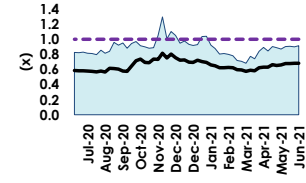

CAPMIBBLMF

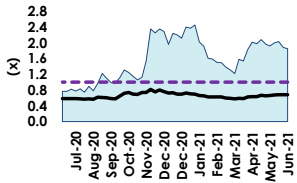

SEMLFBSLGF

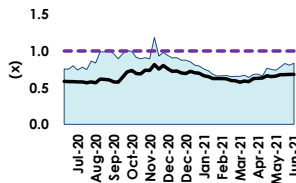

DBH1STMF

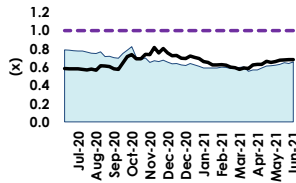

GREENELMF

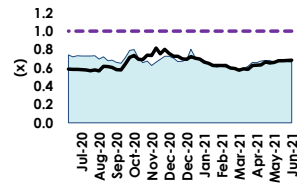

**Top 5 scrips held by MFs based on market value**
**1JANATAMF**

| Ticker     | Qty ('000) | Total Cost Price (mn) | Total Market Value (mn) | Cost Price Per Share | Market Price Per share | Weight (%) |
|------------|------------|-----------------------|-------------------------|----------------------|------------------------|------------|
| RENATA     | 307        | 312.7                 | 397.0                   | 1,017.9              | 1,292.2                | 11.6       |
| ICB        | 1,286      | 179.3                 | 140.7                   | 139.4                | 109.4                  | 4.1        |
| BANKASIA   | 7,730      | 148.1                 | 140.7                   | 19.2                 | 18.2                   | 4.1        |
| PREMIERBAN | 10,720     | 104.6                 | 131.9                   | 9.8                  | 12.3                   | 3.8        |
| DUTCHBANGL | 1,570      | 99.9                  | 125.1                   | 63.7                 | 79.7                   | 3.7        |

**ABB1STMF**

| Ticker     | Qty ('000) | Total Cost Price (mn) | Total Market Value (mn) | Cost Price Per Share | Market Price Per share | Weight (%) |
|------------|------------|-----------------------|-------------------------|----------------------|------------------------|------------|
| GP         | 780        | 308.4                 | 268.5                   | 395.2                | 344.1                  | 9.5        |
| RENATA     | 178        | 157.4                 | 230.4                   | 882.8                | 1,292.2                | 8.1        |
| SQURPHARMA | 931        | 230.9                 | 199.0                   | 248.1                | 213.8                  | 7.0        |
| EBL        | 4,427      | 163.9                 | 150.5                   | 37.0                 | 34.0                   | 5.3        |
| ICB        | 1,086      | 119.5                 | 118.8                   | 110.1                | 109.4                  | 4.2        |

**ATCSLGF**

| Ticker     | Qty ('000) | Total Cost Price (mn) | Total Market Value (mn) | Cost Price Per Share | Market Price Per share | Weight (%) |
|------------|------------|-----------------------|-------------------------|----------------------|------------------------|------------|
| BATBC      | 87         | 28.5                  | 46.5                    | 327.1                | 533.1                  | 6.1        |
| GP         | 135        | 42.8                  | 46.3                    | 318.5                | 344.1                  | 6.1        |
| BRACBANK   | 900        | 38.4                  | 43.2                    | 42.6                 | 48.0                   | 5.7        |
| SINGERBD   | 222        | 35.9                  | 40.1                    | 162.0                | 180.9                  | 5.3        |
| GREENDELMF | 4,184      | 32.4                  | 32.2                    | 7.7                  | 7.7                    | 4.2        |

**EBLNRBMF**

| Ticker     | Qty ('000) | Total Cost Price (mn) | Total Market Value (mn) | Cost Price Per Share | Market Price Per share | Weight (%) |
|------------|------------|-----------------------|-------------------------|----------------------|------------------------|------------|
| RENATA     | 238        | 243.4                 | 307.3                   | 1,023.5              | 1,292.2                | 11.3       |
| DUTCHBANGL | 2,100      | 133.9                 | 167.4                   | 63.8                 | 79.7                   | 6.1        |
| ICB        | 982        | 102.3                 | 107.4                   | 104.2                | 109.4                  | 3.9        |
| 1JANATAMF  | 11,081     | 70.7                  | 77.6                    | 6.4                  | 7.0                    | 2.8        |
| GP         | 221        | 77.2                  | 76.1                    | 348.9                | 344.1                  | 2.8        |

**FBFIF**

| Ticker     | Qty ('000) | Total Cost Price (mn) | Total Market Value (mn) | Cost Price Per Share | Market Price Per share | Weight (%) |
|------------|------------|-----------------------|-------------------------|----------------------|------------------------|------------|
| RENATA     | 849        | 854.8                 | 1097.7                  | 1,006.3              | 1,292.2                | 12.1       |
| BANKASIA   | 31,380     | 569.5                 | 571.1                   | 18.1                 | 18.2                   | 6.3        |
| SQURPHARMA | 2,136      | 512.7                 | 456.7                   | 240.0                | 213.8                  | 5.1        |
| GP         | 988        | 365.7                 | 340.0                   | 370.1                | 344.1                  | 3.8        |
| DUTCHBANGL | 3,082      | 197.8                 | 245.7                   | 64.2                 | 79.7                   | 2.7        |

**1STPRIMFMF**

| Ticker     | Qty ('000) | Total Cost Price (mn) | Total Market Value (mn) | Cost Price Per Share | Market Price Per share | Weight (%) |
|------------|------------|-----------------------|-------------------------|----------------------|------------------------|------------|
| BEXIMCO    | 413        | 36.3                  | 40.4                    | 88.0                 | 97.8                   | 1.2        |
| SUMITPOWER | 578        | 26.7                  | 25.6                    | 46.2                 | 44.3                   | 0.7        |
| ISLAMICFIN | 511        | 12.5                  | 12.0                    | 24.6                 | 23.5                   | 0.4        |
| SAIFPOWER  | 459        | 10.0                  | 11.3                    | 21.9                 | 24.6                   | 0.3        |
| DESCO      | 296        | 14.4                  | 10.4                    | 48.7                 | 35.3                   | 0.3        |

**AIBL1STMF**

| Ticker     | Qty ('000) | Total Cost Price (mn) | Total Market Value (mn) | Cost Price Per Share | Market Price Per share | Weight (%) |
|------------|------------|-----------------------|-------------------------|----------------------|------------------------|------------|
| BXPHERMA   | 626        | 57.6                  | 109.5                   | 92.1                 | 174.9                  | 10.2       |
| RENATA     | 78         | 73.1                  | 100.2                   | 942.8                | 1,292.2                | 9.3        |
| SQURPHARMA | 443        | 71.1                  | 94.7                    | 160.5                | 213.8                  | 8.8        |
| GP         | 237        | 80.0                  | 81.5                    | 337.5                | 344.1                  | 7.6        |
| BATASHOE   | 56         | 65.7                  | 36.9                    | 1,167.1              | 655.3                  | 3.4        |

**EBL1STMF**

| Ticker | Qty ('000) | Total Cost Price (mn) | Total Market Value (mn) | Cost Price Per Share | Market Price Per share | Weight (%) |
|--------|------------|-----------------------|-------------------------|----------------------|------------------------|------------|
| RENATA | 85         | 79.5                  | 109.3                   | 940.3                | 1,292.2                | 6.5        |
| EBL    | 2,561      | 79.5                  | 87.1                    | 31.1                 | 34.0                   | 5.2        |
| GP     | 226        | 78.6                  | 77.7                    | 348.1                | 344.1                  | 4.6        |
| NBL    | 6,692      | 59.1                  | 51.5                    | 8.8                  | 7.7                    | 3.1        |
| ICB    | 441        | 40.1                  | 48.2                    | 91.0                 | 109.4                  | 2.9        |

**EXIM1STMF**

| Ticker     | Qty ('000) | Total Cost Price (mn) | Total Market Value (mn) | Cost Price Per Share | Market Price Per share | Weight (%) |
|------------|------------|-----------------------|-------------------------|----------------------|------------------------|------------|
| RENATA     | 155        | 146.4                 | 200.2                   | 944.9                | 1,292.2                | 11.7       |
| LINDEBD    | 66         | 86.4                  | 85.8                    | 1,309.8              | 1,300.0                | 5.0        |
| DUTCHBANGL | 1,045      | 69.6                  | 83.3                    | 66.6                 | 79.7                   | 4.9        |
| ICB        | 746        | 93.0                  | 81.6                    | 124.8                | 109.4                  | 4.8        |
| BANKASIA   | 3,482      | 68.2                  | 63.4                    | 19.6                 | 18.2                   | 3.7        |

**GRAMEENS2**

| Ticker     | Qty ('000) | Total Cost Price (mn) | Total Market Value (mn) | Cost Price Per Share | Market Price Per share | Weight (%) |
|------------|------------|-----------------------|-------------------------|----------------------|------------------------|------------|
| GP         | 1,400      | 99.4                  | 481.7                   | 71.0                 | 344.1                  | 12.9       |
| UPGDCL     | 990        | 44.6                  | 273.2                   | 45.1                 | 276.0                  | 7.3        |
| IBBLPBOND  | 263        | 257.6                 | 269.2                   | 978.8                | 1,023.0                | 7.2        |
| BATBC      | 305        | 7.3                   | 162.6                   | 23.9                 | 533.1                  | 4.4        |
| SQURPHARMA | 700        | 36.6                  | 149.7                   | 52.3                 | 213.8                  | 4.0        |

**Top 5 scrips held by MFs based on market value**
**PRIME1ICBA**

| Ticker     | Qty ('000) | Total Cost Price (mn) | Total Market Value (mn) | Cost Price Per Share | Market Price Per share | Weight (%) |
|------------|------------|-----------------------|-------------------------|----------------------|------------------------|------------|
| BEXIMCO    | 1,021      | 87.9                  | 99.8                    | 86.1                 | 97.8                   | 10.1       |
| SUMITPOWER | 1,128      | 57.6                  | 50.0                    | 51.0                 | 44.3                   | 5.1        |
| POWERGRID  | 697        | 48.3                  | 32.8                    | 69.2                 | 47.1                   | 3.3        |
| SQURPHARMA | 153        | 36.2                  | 32.7                    | 236.4                | 213.8                  | 3.3        |
| NCCBANK    | 1,928      | 27.4                  | 26.8                    | 14.2                 | 13.9                   | 2.7        |

**ICB3RDNRB**

| Ticker     | Qty ('000) | Total Cost Price (mn) | Total Market Value (mn) | Cost Price Per Share | Market Price Per share | Weight (%) |
|------------|------------|-----------------------|-------------------------|----------------------|------------------------|------------|
| BEXIMCO    | 1,083      | 101.7                 | 105.9                   | 93.9                 | 97.8                   | 11.7       |
| BXPBARMA   | 289        | 25.7                  | 50.5                    | 88.9                 | 174.9                  | 5.6        |
| SUMITPOWER | 1,036      | 52.3                  | 45.9                    | 50.5                 | 44.3                   | 5.1        |
| SQURPHARMA | 154        | 33.1                  | 33.0                    | 215.0                | 213.8                  | 3.6        |
| ACMELAB    | 335        | 38.2                  | 24.5                    | 114.1                | 73.2                   | 2.7        |

**ICBEPMF1S1**

| Ticker     | Qty ('000) | Total Cost Price (mn) | Total Market Value (mn) | Cost Price Per Share | Market Price Per share | Weight (%) |
|------------|------------|-----------------------|-------------------------|----------------------|------------------------|------------|
| BEXIMCO    | 728        | 62.5                  | 71.2                    | 85.8                 | 97.8                   | 10.3       |
| SUMITPOWER | 1,206      | 59.0                  | 53.4                    | 48.9                 | 44.3                   | 7.7        |
| SALAMCRST  | 1,179      | 52.5                  | 39.3                    | 44.5                 | 33.3                   | 5.7        |
| LHBL       | 607        | 55.2                  | 35.0                    | 90.9                 | 57.7                   | 5.1        |
| SQURPHARMA | 158        | 36.0                  | 33.7                    | 228.3                | 213.8                  | 4.9        |

**IFIC1STMF**

| Ticker     | Qty ('000) | Total Cost Price (mn) | Total Market Value (mn) | Cost Price Per Share | Market Price Per share | Weight (%) |
|------------|------------|-----------------------|-------------------------|----------------------|------------------------|------------|
| RENATA     | 161        | 166.3                 | 208.0                   | 1,033.2              | 1,292.2                | 9.9        |
| DUTCHBANGL | 2,419      | 154.2                 | 192.8                   | 63.8                 | 79.7                   | 9.2        |
| GP         | 357        | 129.9                 | 123.0                   | 363.5                | 344.1                  | 5.9        |
| BRACBANK   | 1,495      | 94.1                  | 71.8                    | 62.9                 | 48.0                   | 3.4        |
| IJANATAMF  | 8,459      | 54.6                  | 59.2                    | 6.5                  | 7.0                    | 2.8        |

**LRGLOBMF1**

| Ticker     | Qty ('000) | Total Cost Price (mn) | Total Market Value (mn) | Cost Price Per Share | Market Price Per share | Weight (%) |
|------------|------------|-----------------------|-------------------------|----------------------|------------------------|------------|
| BXPBARMA   | 2,145      | 192.1                 | 375.1                   | 89.5                 | 174.9                  | 9.8        |
| RENATA     | 258        | 195.8                 | 333.8                   | 757.9                | 1,292.2                | 8.7        |
| SQURPHARMA | 1,420      | 224.7                 | 303.5                   | 158.3                | 213.8                  | 7.9        |
| GP         | 720        | 223.0                 | 247.9                   | 309.5                | 344.1                  | 6.5        |
| BATASHOE   | 177        | 210.3                 | 116.0                   | 1,187.7              | 655.3                  | 3.0        |

**ICBAGRANI1**

| Ticker     | Qty ('000) | Total Cost Price (mn) | Total Market Value (mn) | Cost Price Per Share | Market Price Per share | Weight (%) |
|------------|------------|-----------------------|-------------------------|----------------------|------------------------|------------|
| GRAMEENS2  | 4,150      | 69.7                  | 157.0                   | 16.8                 | 17.5                   | 6.9        |
| SQURPHARMA | 268        | 63.1                  | 148.6                   | 235.8                | 213.8                  | 5.4        |
| BATBC      | 84         | 27.8                  | 146.2                   | 332.1                | 533.1                  | 4.2        |
| ACMELAB    | 600        | 67.7                  | 130.8                   | 112.9                | 73.2                   | 4.2        |
| BXPBARMA   | 250        | 20.8                  | 116.3                   | 83.4                 | 174.9                  | 4.2        |

**ICBAMCL2ND**

| Ticker     | Qty ('000) | Total Cost Price (mn) | Total Market Value (mn) | Cost Price Per Share | Market Price Per share | Weight (%) |
|------------|------------|-----------------------|-------------------------|----------------------|------------------------|------------|
| BEXIMCO    | 681        | 57.4                  | 66.6                    | 84.3                 | 97.8                   | 13.1       |
| SUMITPOWER | 700        | 33.5                  | 31.0                    | 47.8                 | 44.3                   | 6.1        |
| ISLAMICFIN | 841        | 22.3                  | 19.8                    | 26.5                 | 23.5                   | 3.9        |
| BXPBARMA   | 105        | 9.9                   | 18.4                    | 94.4                 | 174.9                  | 3.6        |
| POWERGRID  | 325        | 21.7                  | 15.3                    | 66.7                 | 47.1                   | 3.0        |

**ICBSONALI1**

| Ticker     | Qty ('000) | Total Cost Price (mn) | Total Market Value (mn) | Cost Price Per Share | Market Price Per share | Weight (%) |
|------------|------------|-----------------------|-------------------------|----------------------|------------------------|------------|
| PIONEERINS | 425        | 15.8                  | 85.4                    | 37.3                 | 201.0                  | 8.2        |
| PRAGATIINS | 368        | 11.6                  | 43.6                    | 31.4                 | 118.4                  | 4.2        |
| PHENIXINS  | 616        | 18.9                  | 43.6                    | 30.6                 | 70.7                   | 4.2        |
| JAMUNAOIL  | 211        | 41.1                  | 34.6                    | 194.8                | 164.2                  | 3.3        |
| GRAMEENS2  | 1,845      | 30.8                  | 32.3                    | 16.7                 | 17.5                   | 3.1        |

**IFILISLMF1**

| Ticker     | Qty ('000) | Total Cost Price (mn) | Total Market Value (mn) | Cost Price Per Share | Market Price Per share | Weight (%) |
|------------|------------|-----------------------|-------------------------|----------------------|------------------------|------------|
| IBBLPBOND  | 80         | 76.9                  | 81.8                    | 961.6                | 1,023.0                | 8.9        |
| BEXIMCO    | 717        | 60.7                  | 70.1                    | 84.7                 | 97.8                   | 7.6        |
| SUMITPOWER | 1,525      | 69.8                  | 67.6                    | 45.8                 | 44.3                   | 7.3        |
| SQURPHARMA | 255        | 61.4                  | 54.5                    | 240.8                | 213.8                  | 5.9        |
| ISLAMICFIN | 2,195      | 65.9                  | 51.6                    | 30.0                 | 23.5                   | 5.6        |

**MBL1STMF**

| Ticker     | Qty ('000) | Total Cost Price (mn) | Total Market Value (mn) | Cost Price Per Share | Market Price Per share | Weight (%) |
|------------|------------|-----------------------|-------------------------|----------------------|------------------------|------------|
| BXPBARMA   | 615        | 63.9                  | 107.5                   | 104.0                | 174.9                  | 9.6        |
| RENATA     | 76         | 66.7                  | 97.6                    | 882.9                | 1,292.2                | 8.7        |
| SQURPHARMA | 442        | 71.0                  | 94.5                    | 160.6                | 213.8                  | 8.5        |
| GREENDELTF | 10,651     | 98.8                  | 82.0                    | 9.3                  | 7.7                    | 7.3        |
| GP         | 234        | 68.6                  | 80.4                    | 293.7                | 344.1                  | 7.2        |

**Top 5 scrips held by MFs based on market value**
**NCCBLMF1**

| Ticker     | Qty ('000) | Total Cost Price (mn) | Total Market Value (mn) | Cost Price Per Share | Market Price Per share | Weight (%) |
|------------|------------|-----------------------|-------------------------|----------------------|------------------------|------------|
| BXPHERMA   | 665        | 59.6                  | 116.4                   | 89.6                 | 174.9                  | 9.1        |
| RENATA     | 84         | 63.1                  | 108.4                   | 751.6                | 1,292.2                | 8.5        |
| SQURPHARMA | 483        | 74.0                  | 103.2                   | 153.3                | 213.8                  | 8.1        |
| NCCBLMF1   | 11,983     | 104.1                 | 93.5                    | 8.7                  | 7.8                    | 7.3        |
| GP         | 254        | 69.6                  | 87.4                    | 273.8                | 344.1                  | 6.8        |

**PF1STMF**

| Ticker     | Qty ('000) | Total Cost Price (mn) | Total Market Value (mn) | Cost Price Per Share | Market Price Per share | Weight (%) |
|------------|------------|-----------------------|-------------------------|----------------------|------------------------|------------|
| BEXIMCO    | 757        | 69.9                  | 74.0                    | 92.3                 | 97.8                   | 12.9       |
| SUMITPOWER | 614        | 30.4                  | 27.2                    | 49.5                 | 44.3                   | 4.7        |
| ISLAMICFIN | 909        | 23.1                  | 21.4                    | 25.4                 | 23.5                   | 3.7        |
| RELIANCE1  | 1,333      | 14.6                  | 16.9                    | 11.0                 | 12.7                   | 3.0        |
| NCCBANK    | 1,194      | 18.3                  | 16.6                    | 15.3                 | 13.9                   | 2.9        |

**POPULAR1MF**

| Ticker     | Qty ('000) | Total Cost Price (mn) | Total Market Value (mn) | Cost Price Per Share | Market Price Per share | Weight (%) |
|------------|------------|-----------------------|-------------------------|----------------------|------------------------|------------|
| RENATA     | 257        | 228.2                 | 332.5                   | 887.1                | 1,292.2                | 9.4        |
| ICB        | 1,586      | 225.3                 | 173.5                   | 142.0                | 109.4                  | 4.9        |
| NCCBANK    | 6,809      | 95.1                  | 94.6                    | 14.0                 | 13.9                   | 2.7        |
| NBL        | 11,415     | 97.6                  | 87.9                    | 8.6                  | 7.7                    | 2.5        |
| SQURPHARMA | 395        | 103.3                 | 84.4                    | 261.6                | 213.8                  | 2.4        |

**SEMILLECMF**

| Ticker     | Qty ('000) | Total Cost Price (mn) | Total Market Value (mn) | Cost Price Per Share | Market Price Per share | Weight (%) |
|------------|------------|-----------------------|-------------------------|----------------------|------------------------|------------|
| SQURPHARMA | 218        | 54.4                  | 46.7                    | 249.3                | 213.8                  | 8.0        |
| GP         | 108        | 41.4                  | 37.1                    | 384.3                | 344.1                  | 6.3        |
| RENATA     | 20         | 15.2                  | 25.2                    | 778.0                | 1,292.2                | 4.3        |
| HEIDELBCEM | 58         | 31.1                  | 18.9                    | 534.4                | 325.2                  | 3.2        |
| SUMITPOWER | 360        | 15.5                  | 15.9                    | 42.9                 | 44.3                   | 2.7        |

**VAMLRBBF**

| Ticker     | Qty ('000) | Total Cost Price (mn) | Total Market Value (mn) | Cost Price Per Share | Market Price Per share | Weight (%) |
|------------|------------|-----------------------|-------------------------|----------------------|------------------------|------------|
| SQURPHARMA | 756        | 174.7                 | 161.6                   | 231.2                | 213.8                  | 18.1       |
| GREENDEL   | 1,155      | 60.1                  | 156.7                   | 52.0                 | 135.7                  | 17.5       |
| CITYBANK   | 4,595      | 137.0                 | 114.9                   | 29.8                 | 25.0                   | 12.9       |
| BEXIMCO    | 1,100      | 31.2                  | 107.6                   | 28.3                 | 97.8                   | 12.0       |
| BXPHERMA   | 600        | 63.0                  | 104.9                   | 105.1                | 174.9                  | 11.7       |

**NLI1STMF**

| Ticker     | Qty ('000) | Total Cost Price (mn) | Total Market Value (mn) | Cost Price Per Share | Market Price Per share | Weight (%) |
|------------|------------|-----------------------|-------------------------|----------------------|------------------------|------------|
| BATBC      | 172        | 58.0                  | 91.8                    | 337.1                | 533.1                  | 12.1       |
| BRACBANK   | 1,482      | 57.2                  | 71.1                    | 38.6                 | 48.0                   | 9.4        |
| GP         | 191        | 57.6                  | 65.7                    | 301.9                | 344.1                  | 8.7        |
| SQURPHARMA | 307        | 57.7                  | 65.5                    | 188.1                | 213.8                  | 8.6        |
| MARICO     | 29         | 50.0                  | 61.2                    | 1,752.6              | 2,144.8                | 8.1        |

**PHPMF1**

| Ticker   | Qty ('000) | Total Cost Price (mn) | Total Market Value (mn) | Cost Price Per Share | Market Price Per share | Weight (%) |
|----------|------------|-----------------------|-------------------------|----------------------|------------------------|------------|
| RENATA   | 294        | 274.8                 | 380.4                   | 933.5                | 1,292.2                | 11.4       |
| EBL      | 4,071      | 137.1                 | 138.4                   | 33.7                 | 34.0                   | 4.2        |
| BXPHERMA | 666        | 85.3                  | 116.5                   | 128.0                | 174.9                  | 3.5        |
| BATBC    | 154        | 60.3                  | 82.1                    | 391.5                | 533.1                  | 2.5        |
| BRACBANK | 1,580      | 98.0                  | 75.8                    | 62.0                 | 48.0                   | 2.3        |

**RELIANCE1**

| Ticker    | Qty ('000) | Total Cost Price (mn) | Total Market Value (mn) | Cost Price Per Share | Market Price Per share | Weight (%) |
|-----------|------------|-----------------------|-------------------------|----------------------|------------------------|------------|
| IBBLPBOND | 89         | 86.1                  | 91.5                    | 962.7                | 1,023.0                | 10.5       |
| WALTONHIL | 31         | 10.0                  | 41.8                    | 320.0                | 1,340.6                | 4.8        |
| TITASGAS  | 900        | 42.0                  | 32.2                    | 46.6                 | 35.8                   | 3.7        |
| UPGDCL    | 110        | 4.8                   | 30.4                    | 43.8                 | 276.0                  | 3.5        |
| BRACBANK  | 500        | 12.5                  | 24.0                    | 25.0                 | 48.0                   | 2.8        |

**TRUSTB1MF**

| Ticker     | Qty ('000) | Total Cost Price (mn) | Total Market Value (mn) | Cost Price Per Share | Market Price Per share | Weight (%) |
|------------|------------|-----------------------|-------------------------|----------------------|------------------------|------------|
| RENATA     | 330        | 301.0                 | 426.7                   | 911.4                | 1,292.2                | 11.8       |
| BANKASIA   | 9,218      | 180.8                 | 167.8                   | 19.6                 | 18.2                   | 4.6        |
| DUTCHBANGL | 1,928      | 121.4                 | 153.7                   | 63.0                 | 79.7                   | 4.3        |
| BXPHERMA   | 650        | 83.6                  | 113.7                   | 128.6                | 174.9                  | 3.1        |
| GP         | 305        | 107.6                 | 104.8                   | 353.1                | 344.1                  | 2.9        |

**VAMLBDMF1**

| Ticker     | Qty ('000) | Total Cost Price (mn) | Total Market Value (mn) | Cost Price Per Share | Market Price Per share | Weight (%) |
|------------|------------|-----------------------|-------------------------|----------------------|------------------------|------------|
| GREENDEL   | 814        | 45.0                  | 110.5                   | 55.2                 | 135.7                  | 8.2        |
| SQURPHARMA | 473        | 108.0                 | 101.2                   | 228.1                | 213.8                  | 7.6        |
| BXPHERMA   | 500        | 52.8                  | 87.5                    | 105.6                | 174.9                  | 6.5        |
| ADNTEL     | 1,333      | 20.0                  | 68.1                    | 15.0                 | 51.1                   | 5.1        |
| CITYBANK   | 2,650      | 76.0                  | 66.3                    | 28.7                 | 25.0                   | 4.9        |

**Top 5 scrips held by MFs based on market value**
**CAPMIBBLMF**

| Ticker     | Qty ('000) | Total Cost Price (mn) | Total Market Value (mn) | Cost Price Per Share | Market Price Per share | Weight (%) |
|------------|------------|-----------------------|-------------------------|----------------------|------------------------|------------|
| MARICO     | 31         | 54.4                  | 66.9                    | 1,743.6              | 2,144.8                | 8.8        |
| BSCCL      | 280        | 37.6                  | 48.5                    | 134.3                | 173.2                  | 6.4        |
| RENATA     | 34         | 33.7                  | 44.6                    | 975.9                | 1,292.2                | 5.8        |
| BEACONPHAR | 350        | 26.0                  | 40.8                    | 74.2                 | 116.5                  | 5.3        |
| GP         | 113        | 42.1                  | 38.8                    | 373.6                | 344.1                  | 5.1        |

**SEMLIBLSF**

| Ticker     | Qty ('000) | Total Cost Price (mn) | Total Market Value (mn) | Cost Price Per Share | Market Price Per share | Weight (%) |
|------------|------------|-----------------------|-------------------------|----------------------|------------------------|------------|
| GP         | 267        | 103.0                 | 92.0                    | 384.9                | 344.1                  | 8.2        |
| SQURPHARMA | 417        | 100.9                 | 89.2                    | 241.8                | 213.8                  | 8.0        |
| RENATA     | 58         | 54.8                  | 74.4                    | 952.1                | 1,292.2                | 6.7        |
| IBBLPBOND  | 44         | 42.8                  | 44.7                    | 980.0                | 1,023.0                | 4.0        |
| SUMITPOWER | 873        | 37.1                  | 38.7                    | 42.5                 | 44.3                   | 3.5        |

**GRENEDELMF**

| Ticker     | Qty ('000) | Total Cost Price (mn) | Total Market Value (mn) | Cost Price Per Share | Market Price Per share | Weight (%) |
|------------|------------|-----------------------|-------------------------|----------------------|------------------------|------------|
| BXPHERMA   | 897        | 82                    | 157                     | 91                   | 175                    | 12.0       |
| BATBC      | 279        | 130                   | 149                     | 465                  | 533                    | 11.3       |
| RENATA     | 113        | 84                    | 146                     | 741                  | 1,292                  | 11.1       |
| SQURPHARMA | 612        | 108                   | 131                     | 176                  | 214                    | 10.0       |
| GP         | 338        | 115                   | 116                     | 339                  | 344                    | 8.9        |

**CAPMBDBLMF**

| Ticker    | Qty ('000) | Total Cost Price (mn) | Total Market Value (mn) | Cost Price Per Share | Market Price Per share | Weight (%) |
|-----------|------------|-----------------------|-------------------------|----------------------|------------------------|------------|
| MARICO    | 26         | 44.9                  | 55.3                    | 1,743.0              | 2,144.8                | 7.2        |
| QUASEMIND | 769        | 48.7                  | 35.9                    | 63.3                 | 46.7                   | 4.7        |
| GP        | 90         | 34.3                  | 31.1                    | 380.4                | 344.1                  | 4.1        |
| DOREENPWR | 455        | 34.3                  | 30.4                    | 75.3                 | 66.8                   | 4.0        |
| BSCCL     | 170        | 22.5                  | 29.4                    | 132.1                | 173.2                  | 3.9        |

**SEMLFBSLGF**

| Ticker     | Qty ('000) | Total Cost Price (mn) | Total Market Value (mn) | Cost Price Per Share | Market Price Per share | Weight (%) |
|------------|------------|-----------------------|-------------------------|----------------------|------------------------|------------|
| GP         | 111        | 43.2                  | 38.0                    | 390                  | 344                    | 4.3        |
| SQURPHARMA | 164        | 41.3                  | 35.1                    | 251                  | 214                    | 4.0        |
| BATBC      | 51         | 18.8                  | 27.3                    | 365                  | 533                    | 3.1        |
| RENATA     | 13         | 14.6                  | 16.3                    | 1,160                | 1,292                  | 1.8        |
| MARICO     | 5          | 9.0                   | 10.8                    | 1,772                | 2,145                  | 1.2        |

**DBH1STMF**

| Ticker     | Qty ('000) | Total Cost Price (mn) | Total Market Value (mn) | Cost Price Per Share | Market Price Per share | Weight (%) |
|------------|------------|-----------------------|-------------------------|----------------------|------------------------|------------|
| BXPHERMA   | 721        | 65.1                  | 126.2                   | 90                   | 175                    | 12.0       |
| RENATA     | 91         | 67.7                  | 117.2                   | 746                  | 1,292                  | 11.2       |
| BATBC      | 219        | 102.4                 | 116.6                   | 468                  | 533                    | 11.1       |
| SQURPHARMA | 506        | 67.3                  | 108.1                   | 133                  | 214                    | 10.3       |
| GP         | 271        | 78.4                  | 93.2                    | 289                  | 344                    | 8.9        |

**Annotations:**

**Sharpe ratio** is the fund's average return over the risk free rate divided by the standard deviation of the fund. The ratio represents how much additional return an investor has earned relative to per unit of risk of the mutual fund. The metric is calculated based on 52-week data.

**Treynor ratio** is the fund's average return over the risk free rate divided by the beta of the fund. The ratio represents how much additional compensation an investor receives for assuming market risk. The metric is calculated based on 52-week data.

**One Week Excess Return** is the fund's NAV return in the latest week over the contemporaneous weekly return of DSEX.

**YTD (Year to Date) NAV Return** is the fund's NAV return since the beginning of the year to the date of estimation.

**Total YTD (Year to Date) NAV Return** is the sum of fund's NAV return since the beginning of the year to the date of estimation and the dividend declared for the latest audited fiscal year.

**Risk Free Rate** is the average of cut off yields of latest auctioned 91-day, 182-day and 364-day Treasury bills, from which a 7-day treasury rate is estimated. This estimation method is flawed, as the impact of liquidity premium cannot be accounted for.

**Standard Deviation** is a risk measurement of the fund's return volatility. Higher standard deviation is indicative of higher volatility in return and vice versa. The metric is calculated based on 52-week data.

**Beta** is relative risk measurement of the mutual fund's return to the market (benchmark) return. A beta of 1.0 indicates the return of the fund closely mimics the return of the market. A beta of >1.0 indicates the return of the fund is comparatively more sensitive to volatility compared to the market return, and vice versa. Beta is calculated based on 52-week data.

**R-squared** is a correlation metric between the mutual fund return and the market (benchmark) return. High R-squared indicates the return performance of the fund can be attributed to the return performance of the market (benchmark), and vice versa. R-square of >0.7 indicates the return of the fund has high correlation with market return, R-square of 0.4 - 0.7 indicates moderate correlation, and R-square of <0.4 indicates weak correlation. R-squared is calculated based on 52-week data.

**Tracking Error** is volatility metric of excess return relative to market (benchmark) return. A mutual fund with high tracking error and low average return is indicative poor investment performance, and vice versa. The metric is calculated based on 52-week data.

**Information ratio** is the fund's average excess return over the market (benchmark) return divided by the tracking error of the fund. The ratio represents how much excess return the fund has generated on a consistent basis. A high ratio is indicative of superior and consistent performance of the fund manager, and vice versa. The metric is calculated based on 52-week data.

**Alpha** is the excess fund return over the sum of expected return and risk free return. Expected return is the minimum compensation that an investor seeks in order to invest in the fund for a given level of risk. Expected return is derived as beta times the market risk premium. Positive alpha indicates the fund manager is capable of delivering superior risk-adjusted return, and vice versa. Alpha is calculated based on 52-week data.

## Disclaimer

---

### GENERAL DISCLOSURES

This research report was prepared by UniCap Securities Ltd. (UNICAP), a company authorized to engage in securities activities in Bangladesh.

### NOTICE TO RECIPIENTS

This email (including all attachments) is intended only for the named recipient. If you have received this email in error, please delete the email plus any copies of it and immediately notify the sender by return email.

The information contained herein has been prepared and issued by UNICAP to its clients, and all intellectual property relating to the Research vests with UNICAP unless otherwise noted. The Research is provided on an as is basis, without warranty (express or implied).

The Research is based on public data obtained in good faith from sources believed by UNICAP be reliable, but no representations, guarantees or warranties are made by UNICAP with regard to accuracy, completeness or suitability of the data and under no circumstances will any of UNICAP, its officers, representatives, associates or agents be liable for any loss or damage, whether direct, incidental or consequential, caused by reliance on or use of the content. UNICAP has not performed any independent review or due diligence of publicly available information. The opinions and estimates contained herein reflect the current judgment of the analyst(s) on the date of this Research and are subject to change without notice. The opinions do not necessarily correspond to the opinions of UNICAP. UNICAP does not have an obligation to update, modify or/(and) amend this Research or otherwise notify a reader thereof in the event that any matter stated herein, or any opinion, projection, forecast or/(and) estimate set forth herein, changes or subsequently becomes inaccurate.

This Research is not an offer to sell or the solicitation of an offer to buy any security in any jurisdiction where such an offer or solicitation would be illegal. It is intended to be distributed in its entirety. It does not constitute a personal recommendation or takes into account the particular investment objectives, financial situations, or needs of individual investors. Investors should consider whether any advice or recommendation in this Research is suitable for their particular circumstances and, if appropriate, seek professional advice, including tax advice and ensure they obtain, read and understand any applicable offer document. The price and value of investments referred to herein and the income from them may fluctuate. Past performance is not an indicator or guarantee of future returns, and a loss of original capital may occur. Fluctuations in exchange rates could have adverse effects on the value or price of, or income derived from, certain investments.

Our salespeople, traders, and other professionals may provide oral or written market commentary or trading strategies to our clients and principal trading desks that reflect opinions that are contrary to the opinions expressed in this Research. Our asset management area, principal trading desks and investing businesses may make investment decisions that are inconsistent with the recommendations or views expressed in this Research. Neither UNICAP nor its representatives, will receive (directly or indirectly) any commission, fee, benefit or advantage, pecuniary or otherwise, nor be influenced, either directly or indirectly, in connection with the making of any recommendation or preparation of any Research.

The analysts named in this report may have from time to time discussed with our clients, including UNICAP salespersons and traders, or may discuss in this report, trading strategies that reference catalysts or events that may have a near-term impact on the market price of the equity securities discussed in this report, which impact may be directionally counter to the analysts' published price target expectations for such stocks. Any such trading strategies are distinct from and do not affect the analysts' fundamental equity rating for such stocks, which rating reflects a stock's return potential relative to its coverage group as described herein.

Any prices provided herein (other than those that are identified as being historical) are indicative only, and do not represent firm quotes as to either size or price. The past performance of financial instruments is not indicative of future results. No assurance can be given that any financial instrument or issuer described herein would yield favorable investment results. Any forecasts or price targets shown for companies and/or securities discussed in this Research may not be achieved due to multiple risk factors including without limitation market volatility, sector volatility, corporate actions, the unavailability of complete and accurate information and/or the subsequent transpiration that underlying assumptions made by UNICAP or by other sources relied upon in the Research were inapposite.

UNICAP may provide hyperlinks to websites of entities mentioned in this Research, however the inclusion of a link does not imply that UNICAP endorses, recommends or approves any material on the linked page or accessible from it. UNICAP does not accept responsibility whatsoever for any such material, nor for any consequences of its use.

This document is for the use of the addressees only and may not be reproduced, redistributed or passed on to any other person or published, in whole or in part, for any purpose, without the prior, written consent of UNICAP. Persons into whose possession this document may come are required to inform themselves about and to observe such restrictions. By accepting this document, a recipient hereof agrees to be bound by the foregoing limitations.

---



## Contact Us

### Institutional & International Sales & Trading

|                              |   |                               |                   |
|------------------------------|---|-------------------------------|-------------------|
| Kamal Krishna Saha, CFA, CMT | Head of Institutional Sales & Trading     | kamal@unicap-securities.com   | +880 1701 220 109 |
| Sabina Yesmin                | Relationship Manager, Institutional Sales | sabina@unicap-securities.com  | +880 1755 694 038 |
| Md. Mustafa Kamal            | Manager, Institutional Trading            | mustafa@unicap-securities.com | +880 1755 694 035 |

### Research Team

|              |                  |                             |                   |
|--------------|------------------|-----------------------------|-------------------|
| Fahim Hassan | Research Analyst | fahim@unicap-securities.com | +880 1701 220 128 |
|--------------|------------------|-----------------------------|-------------------|

### BI Development Team

|                  |           |                               |                   |
|------------------|-----------|-------------------------------|-------------------|
| Tanveer Al Jamee | Executive | tanveer@unicap-securities.com | +880 1701 220 126 |
|------------------|-----------|-------------------------------|-------------------|

## Find Us

|   |  |   |
|---|--|---|
| <b>Corporate Office</b><br>A.A Bhaban (9th Floor)<br>23 Motijheel C/A<br>Dhaka- 1000<br>Tel: +880 (2) 9515952 –53, +880 (2) 9515955<br>Fax: +880 (2) 9514923              | <b>Gulshan Office</b><br>Richmond Concord (6th Floor)<br>68 Gulshan Avenue<br>Gulshan- 1, Dhaka- 1212.<br>Tel: +880 (2) 8820366, 8828196<br>Fax: +880 (2) 8825740. | <b>Sonargaon Road Branch</b><br>Noor Tower (4th Floor)<br>73 Sonargaon Road<br>Dhaka- 1205.<br>Tel: +880 (2) 9632161<br>Fax: +880 (2) 9632163 |
| <b>Chittagong Branch</b><br>Ayub Trade Centre (7th Floor)<br>1269/B Sk. Mujib Road<br>Agrabad, Chittagong- 4100.<br>Tel: +880 (31) 2513558 – 59<br>Fax: +880 (31) 2513356 | <b>Sylhet Branch</b><br>J.R Tower (2nd Floor), 23 Abash, Jail Road,<br>Sylhet-3100<br>Tel: +880 (821) 728440 – 41<br>Fax: +880 (821) 728437.                       |   |

For any query, please contact us at:

**research@unicap-securities.com**